3W-LED-Torchlight





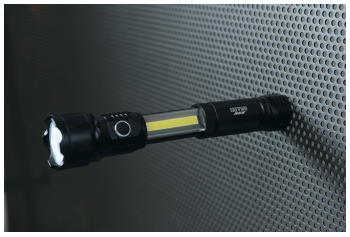

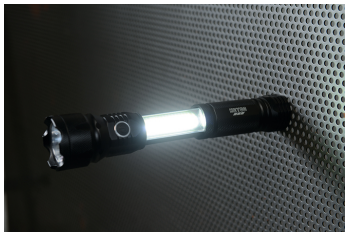

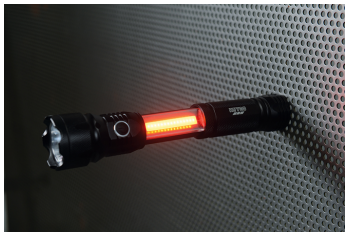

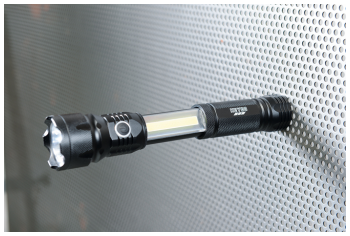





© HEYCO Qualitätswerkzeuge GmbH & Co. KG
Birgden III/1
42855 Remscheid

Created on 25.11.2026

HEYCO Qualitätswerkzeuge GmbH & Co. KG

Main light: 3 watt Cree LED with 250 LM Additional light: 180 LM with working light and flashing signal (red), strong magnet for fixing on metallic surfaces High energy efficiency, extra long duration, splash-proof, black anodized Length 175 mm, head diameter 45 mm, weight incl. batteries (4 x AAA) 270 g, batteries included

Details	
Code-No.	01721000300
L mm	175
Weight	270
Packaging unit	1
EAN	4024089422795
Packaging	cardboard

© HEYCO Qualitätswerkzeuge GmbH & Co. KG
Birgden III/1
42855 Remscheid